

# PORTER'S POINT

Porter: 2,543 sq ft  
Bridger: 2,348 sq ft

Carson: 2,230 sq ft  
Rockwell: 2,376 sq ft

## TOP FLOOR

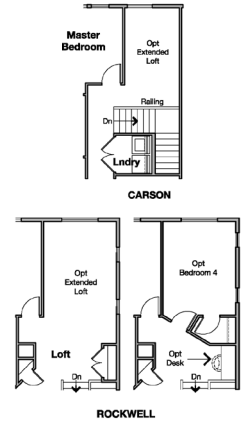
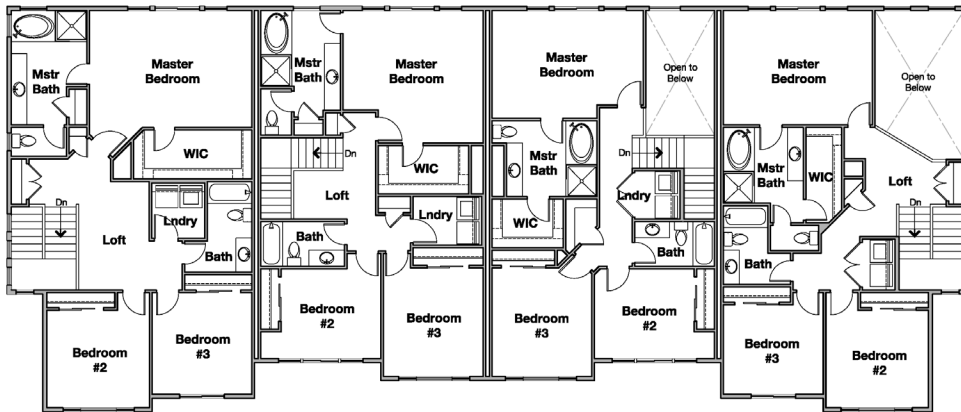
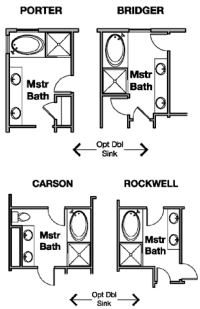

PORTER BRIDGER CARSON ROCKWELL

## MAIN FLOOR

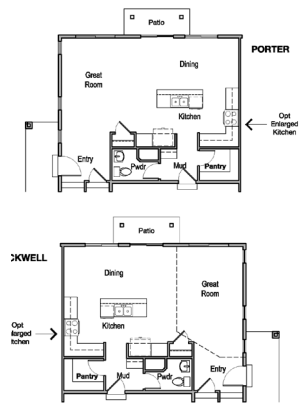
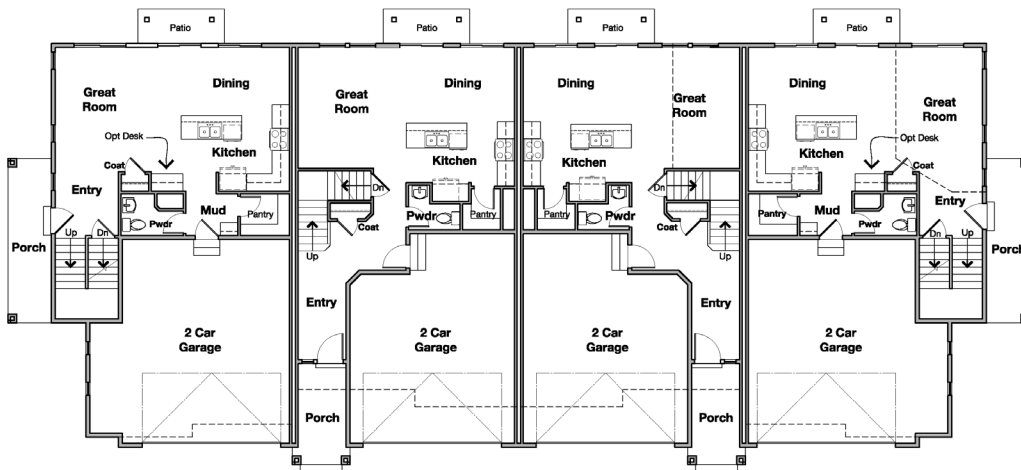

PORTER BRIDGER CARSON ROCKWELL

## BASEMENT

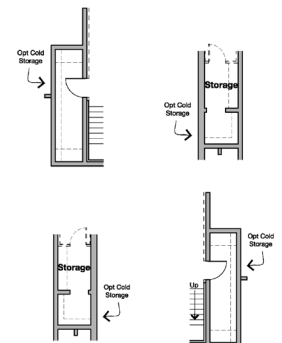
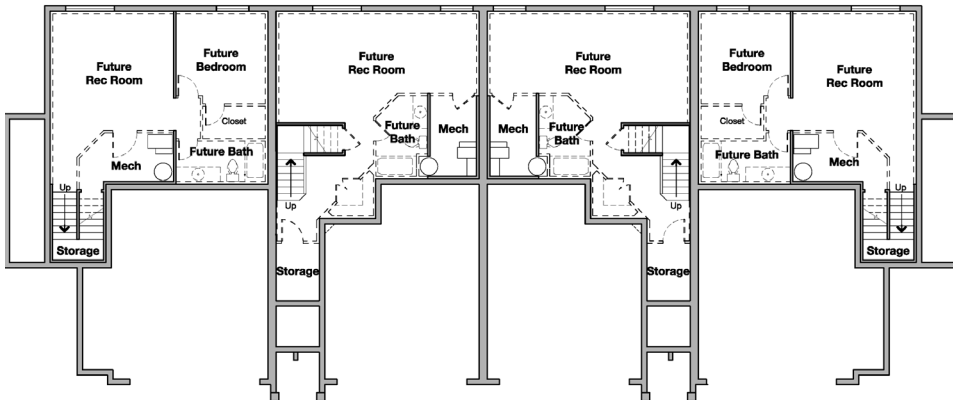

PORTER BRIDGER CARSON ROCKWELL

